



INDIAN SCHOOL AL WADI AL KABIR

DEPARTMENT OF EVS [2022 – 2023]

LESSON: **PLANTS AND ANIMALS IN WATER**

REVISION WORKSHEET

RESOURCE PERSON: Mrs. Flavia Castelino

NAME: _____ CLASS: V SEC: _____ DATE: _____

I. Based on the descriptions/features given, name the type of aquatic plant.

1. These plants grow and reproduce rapidly in water and block waterways for navigation.

2. These plants have broad, flat floating waterproof leaves and their roots are fixed to the soil.

3. These plants have spongy stems with large number of air spaces and their roots are not fixed to the soil. _____

4. These plants have thin, small and ribbon shaped leaves that allow water to pass through them with least resistance. _____

II. Establish the relationship and complete the following.

1. Toads : webbed feet :: Turtles : _____

2. Whales : lungs :: Fish : _____

3. Gills : breathing :: Fins : _____

4. Bats : aerial :: Monkeys : _____

III. Circle the odd ones.

1. water hyacinth prawns fishes camels

2. pistia water hyacinth water lily wolffia

3. scales gills fins lungs

IV. Fill in the blanks.

1. _____ is the place where a particular type of animal or plant is usually found.

2. Plants that live in water are called _____ plants.

3. Unwanted plants growing in an area are called _____.

4. Water pollution is a big threat to the existence of _____ plants and animals.

5. _____ generates electricity and light in deep sea that enables the fish to find its way and food.

V. Observe the given picture and provide responses to the questions that follow.

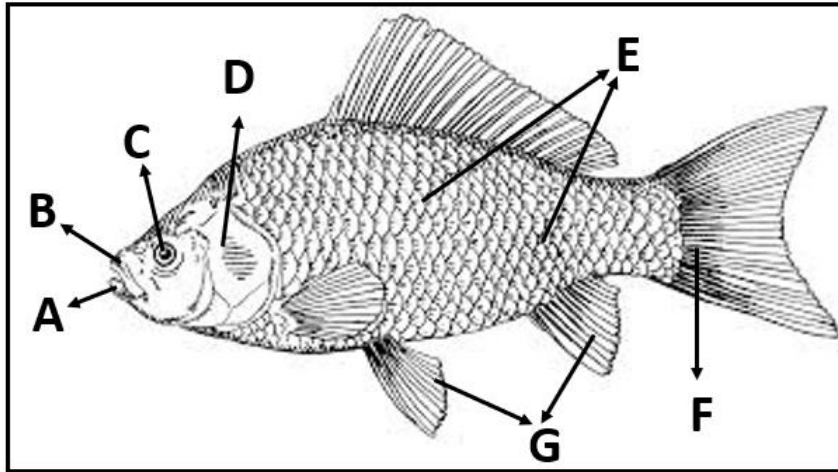

1. Name the organism shown in the picture. _____

2. What features enable them to stay alive in water?

3. Why do they die when taken out of water?

4. Name the parts denoted by the letters A, B, C, D, E, F and G.

A: _____ **B:** _____ **C:** _____

D: _____ **E:** _____

F: _____ **G:** _____

VI. Name the organisms by solving the riddles given below.

1. I am a fish; I like travelling in groups with my friends; I love travelling to coral reefs.

Can you guess my name? _____

2. I am an aquatic mammal; I have a streamlined body like fish; I don't have gills. I breathe through lungs; I come to the surface of water to breathe.

Can you guess who am I? _____

3. We are aquatic plants; We grow and reproduce rapidly in great numbers; Our dense growth blocks waterways for navigation. Can you guess our name? _____